

CRICKET

Burton Tiles Premier Division

CHAMPS HIT
UTTO FOR SIX

IT was a case of normal service resuming as Burton Tiles Premier Division triple champions ALREWAS made a winning start to the campaign.

Stalwart all-rounder Peter Gough proved as reliable as ever, making vital contributions with bat and ball, as the Daisy Lane club cruised to a six-wicket win over top flight newcomers UTTOXETER.

Gough and spin partner Steve Broderick (4-15) shared six wickets after Alan Gough and Duane Whiteside had knocked over the openers cheaply.

Andy Gaggie, one of four victims for wicket keeper Matt Duggins, mounted a brave back to the wall operation with a fighting half century but the visitors' total of 134 was never going to be enough to stretch the powerful Alrewas batting line up.

Uttoxeter had the consolation of picking up the wicket of the league's top batsman Dave Thompson for only eight and his opening partner David Oates for 27.

But Gough, unbeaten on 46, received useful support from Brendan Forster and Maurice Bennett as Alrewas reached their target in the 42nd over.

ROLLESTON, hoping to improve on last season's runner's up spot, could not have made a more inauspicious start as TUTBURY sent them crashing at The Willows.

A slow, wet pitch inevitably produced a low scoring game with Rolleston's crawl to only 44 in 20 overs emphasising domination of ball over bat.

It did not get any better either. Once Paul Allen had been removed for 33 Rolleston plunged from 51-1 to 114 all out as Dean Bennett (5-35) and youngster Paul Reynolds exploited the helpful conditions.

Tutbury made a brisker start but were made to fight all the way by Nick Wadham and Kevin Dent, the winning runs not coming until the 41st over with only two wickets to spare.

DRAYCOTT & HANBURY, another of last season's elite clubs, also came a cropper at

▼ TABLE

	P	W	L	T	A	B	P
Ind Coope	2	1	0	1	4	14	4
Alrewas	2	1	0	1	3	13	3
Barton	2	1	0	1	1	13	3
Burton	2	1	0	1	1	11	3
Marchington	1	1	0	0	3	10	3
Tutbury	2	1	1	0	3	10	3
Hilton	2	0	1	0	1	4	7
Rolleston	2	0	1	0	1	4	7
Draycott & H	2	0	1	0	1	2	5
Hammerwich	2	0	1	0	1	1	4
Uttoxeter	2	0	1	0	1	2	5

▼ FIXTURES

Barton v Ind Coope	May 17
Hammerwich v Marchington	May 17
Tutbury v Alrewas	May 17
Uttoxeter v Hilton	May 17
Burton v Draycott & Hanbury	May 17

By Rex Page

home to BARTON.

Skipper Ian Mitchell was the star of the show for the visitors with an outstanding innings of 78 as all other batsmen perished cheaply.

Gordon Ford's four-wicket haul restricted Barton to 132, but there was an even better bowling performance by paceman John Thompson who returned figures of 5-14 in 13.5 overs as Hanbury slumped to 70 all out.

Run-making proved a hard task even at the Belvedere Park home of usually prolific IND COOPE — especially for visiting

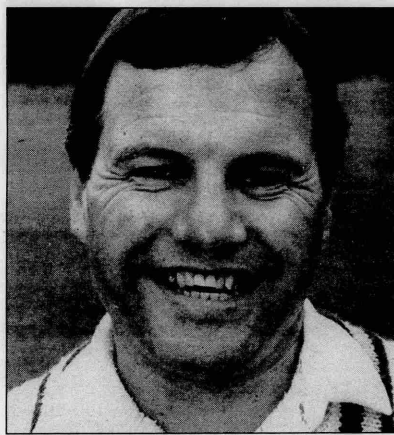

● Peter Gough . . . runs and wickets

HAMMERWICH.

The home team reached 154-6 thanks to a 71-run partnership between skipper Ray McGuinness and Steve Newton whose quickfire half-century contained two sixes and seven fours.

Daryl Ford removed Hammerwich's dangerous overseas star Nasrat Hussain and it was all over in 21 overs as Jon Fryatt feasted with figures of 5-30.

HILTON'S Premier Division debut ended in a 21-run defeat against BURTON at The Meadows.

The home team struggled to 120 against the bowling of Neil Barber and Stuart Harrison but Hilton's dream of victory was wrecked by Mick Haynes, Ben Bartram and Mark Hadley.

▼ SCOREBOARDS

Alrewas v Uttoxeter

UTTOXETER	
I Hodgson b Whiteside	0
A Hall c Brodick b Gough	7
A Gaggie st Duggins b Brodick	58
B Harshorne c Duggins	
b Whiteside	9
Y Kasperowicz c Duggins	
b Gough	7
T Hayes st Duggins b Brodick	8
M Hodgkinson lbw b Gough	9
A Wright c Forster b Brodick	2
B Green c&b Brodick	5
S Hodgkinson not out	3
A Pickering run out	0
Extras	26
Total	134
Falls: 1-3, 2-27, 3-58, 4-67, 5-110, 6-118, 7-124, 8-131, 9-131, 10-134	
Bowling: A Gough 8-1-21-1, D Whiteside 17-4-27-2, P Gough 14-4-13-34, S Brodick 5-0-15-4	

ALREWAS

D Oates c Hayes b Hodgkinson	27
D Thompson c Hodgkinson	
b Hayes	8
P Gough not out	46
B Forster lbw b Hodgkinson	17
M Bennett b Hodgkinson	13
A Gough not out	0
Extras	29
Total (4 wks)	140
Falls: 1-25, 2-53, 3-93, 4-125	
Bowling: M Hodgkinson 21-7-33-3, T Hayes 9-0-35-1, Y Kasperowicz 11-4-0-57-0	

Alrewas (10 pts) beat Uttoxeter (2pts) by 6 wickets.

Rolleston v Tutbury

ROLLESTON	
S Bradford c McGibbon	
b Chilton	13
P Allen b Reynolds	33
A Mellor b Bennett	11
C Colley c Cotton b Bennett	9
I Taylor c&b Bennett	1
I Wakefield b Reynolds	9
A Statham lbw b Bennett	1
K Dent c Bennett b Reynolds	5
D Yeomans not out	10
N Wadham run out	6
M Parker b Bennett	2
Extras	16
Total	114
Falls: 1-18, 2-51, 3-69, 4-77, 5-79, 6-82, 7-88, 8-103, 9-113, 10-114	
Bowling: N Miller 11-2-21-0, D Chilton 10-2-25-1, P Reynolds 12-1-26-3, D Bennett 11-3-15-5	

TUTBURY

M McGibbon lbw b Wadham	13
P Edwards c Dent b Wadham	16
R Marston c Yeomans	
b Wadham	0
N Weedon c Parker b Dent	15
N Miller c Parker b Dent	19
R Side lbw b Dent	1
P Cotton not out	12
K Chadwick b Allen	7
D Chilton c&b Wadham	0
D Bennett not out	3
Extras	11
Total	115
Falls: 1-32, 2-32, 3-44, 4-49, 5-79, 6-83, 7-105, 8-107	
Bowling: N Wadham 12-2-23-4, D Yeomans 5-0-20-0, A Mellor 8-1-35-0, K Dent 8-2-16-3, P Allen 7-2-12-1	

SOUTH AUSTRALIA

S Wantina v Nunawading	X24
Sunbury v Clifton Hill	X1
Williamstown v Moreland	X1

WESTERN PREMIER DIV

Athena v Inglewood	X1
Fremantle v Cockburn	X1
Joondalup v Bayswater	X28
Kingsway v Stirling M	X2
Perth v Dianella	X1
Sorrento v Knights	X24

WESTERN DIVISION ONE

Balcatta v Wanneroo	X2
Bassenden v North Lake	X1
Perth City v Armadale Park	X1
Rockingham v Queens Park	X1
Southside U v Ashfield	X1
Stirling S v Swan IC	X26

SOUTH AUSTRALIA

Adelaide City v Modbury	X26
Norlough v Western S	X1
Para Hills v Ad Hills	X25
Salisbury v Enfield	X24
Seaford v Port Pirie	X2

QUEENSLAND DIV ONE

Darra v Annerley	X27
Goodna v Margate	X24
Redcliffe v North Pine	X25
Southside v Latrobe	X2

QUEENSLAND DIVISION TWO

Clairvaux v Archerfield	X1
Greenbank v Ipswich	X26

BURTON vts

draw, Tutbury, May 12: Rob	
Arch A (SCR) v Hutton B (45)	
JCB Roster, Robich B (30)	
Barley Mow (30) at Hutton, Sud	
bury B (45) v John Carr A (SCR)	
at St Paul's, Bass Pens B (30)	
v Belvedere Park A (SCR) at Barton	
2, Cons Club (45) v Tutbury A	
(SCR) at Rolleston.	

Barton and District

NRFC: Selby 1 Result: 1 D Hinks	
1307, 2 R Bayley 825, 3 D Ratcliffe	
817, 4 Parker and Kirby 739, 5 W	
Kitchen 638.	
Selby	
1079, 2 D Ratcliffe 1035, 3 W	
Kitchen 1023, 4 D Ratcliffe 990, 5	
D Ratcliffe 948, 6 D Hinks 804	

Stapenhill HS Season

result: 1 Mr and Mrs R Smith,	
1159.99; 2 Mr and Mrs R Smith,	
1190.97; 3 Mr and Mrs R Smith,	
1128.20; 4 Mr and Mrs R Smith,	
1120.53; 5 Mr and Mrs R Smith,	
1114.82; 6 Mr and Mrs R Smith,	
1097.90; 7 E Crowden 1000.05;	
E Crowden 1087.47; 9 Mr and Mrs	
R Smith, 1083.31; 10 Mr and Mrs	
Gippo, 1072.73.	

Barton vts

draw, Tutbury, May 12: Rob	
Arch A (SCR) v Hutton B (45)	
JCB Roster, Robich B (30)	
Barley Mow (30) at Hutton, Sud	
bury B (45) v John Carr A (SCR)	
at St Paul's, Bass Pens B (30)	
v Belvedere Park A (SCR) at Barton	
2, Cons Club (45) v Tutbury A	
(SCR) at Rolleston.	

Barton and District

NRFC: Selby 1 Result: 1 D Hinks	
1307, 2 R Bayley 825, 3 D Ratcliffe	
817, 4 Parker and Kirby 739, 5 W	
Kitchen 638.	
Selby	
1079, 2 D Ratcliffe 1035, 3 W	
Kitchen 1023, 4 D Ratcliffe 990, 5	
D Ratcliffe 948, 6 D Hinks 804	

Stapenhill HS Season

result: 1 Mr and Mrs R Smith,	
1159.99; 2 Mr and Mrs R Smith,	
1190.97; 3 Mr and Mrs R Smith,	
1128.20; 4 Mr and Mrs R Smith,	
1120.53; 5 Mr and Mrs R Smith,	
1114.82; 6 Mr and Mrs R Smith,	
1097.90; 7 E Crowden 1000.05;	
E Crowden 1087.47; 9 Mr and Mrs	
R Smith, 1083.31; 10 Mr and Mrs	
Gippo, 1072.73.	

Barton vts

draw, Tutbury, May 12: Rob	
Arch A (SCR) v Hutton B (45)	
JCB Roster, Robich B (30)	
Barley Mow (30) at Hutton, Sud	
bury B (45) v John Carr A (SCR)	
at St Paul's, Bass Pens B (30)	
v Belvedere Park A (SCR) at Barton	
2, Cons Club (45) v Tutbury A	
(SCR) at Rolleston.	

Barton and District

NRFC: Selby 1 Result: 1 D Hinks	
1307, 2 R Bayley 825, 3 D Ratcliffe	
817, 4 Parker and Kirby 739, 5 W	
Kitchen 638.	
Selby	
1079, 2 D Ratcliffe 1035, 3 W	
Kitchen 1023, 4 D Ratcliffe 990, 5	
D Ratcliffe 948, 6 D Hinks 804	

Stapenhill HS Season

result: 1 Mr and Mrs R Smith,	
1159.99; 2 Mr and Mrs R Smith,	
1190.97; 3 Mr and Mrs R Smith,	
1128.20; 4 Mr and Mrs R Smith,	
1120.53; 5 Mr and Mrs R Smith,	
1114.82; 6 Mr and Mrs R Smith,	
1097.90; 7 E Crowden 1000.05;	
E Crowden 1087.47; 9 Mr and Mrs	
R Smith, 1083.31; 10 Mr and Mrs	
Gippo, 1072.73.	

Barton vts

draw, Tutbury, May 12: Rob	
Arch A (SCR) v Hutton B (45)	
JCB Roster, Robich B (30)	
Barley Mow (30) at Hutton, Sud	
bury B (45) v John Carr A (SCR)	
at St Paul's, Bass Pens B (30)	
v Belvedere Park A (SCR) at Barton	
2, Cons Club (45) v Tutbury A	
(SCR) at Rolleston.	

Barton and District

NRFC: Selby 1 Result: 1 D Hinks	
1307, 2 R Bayley 825, 3 D Ratcliffe	
817, 4 Parker and Kirby 739, 5 W	
Kitchen 638.	
Selby	
1079, 2 D Ratcliffe 1035, 3 W	
Kitchen 1023, 4 D Ratcliffe 990, 5	
D Ratcliffe 948, 6 D Hinks 804	

Stapenhill HS Season

result: 1 Mr and Mrs R Smith,	
1159.99; 2 Mr and Mrs R Smith,	
1190.97; 3 Mr and Mrs R Smith,	
1128.20; 4 Mr and Mrs R Smith,	
1120.53; 5 Mr and Mrs R Smith,	
1114.82; 6 Mr and Mrs R Smith,	
1097.90; 7 E Crowden 1000.05;	
E Crowden 1087.47; 9 Mr and Mrs	
R Smith, 1083.31; 10 Mr and Mrs	
Gippo, 1072.73.	

Barton vts

draw, Tutbury, May 12: Rob	
Arch A (SCR) v Hutton B (45)	
JCB Roster, Robich B (30)	
Barley Mow (30) at Hutton, Sud	
bury B (45) v John Carr A (SCR)	
at St Paul's, Bass Pens B (30)	
v Belvedere Park A (SCR) at Barton	
2, Cons Club (45) v Tutbury A	
(SCR) at Rolleston.	

Barton and District

NRFC: Selby 1 Result: 1 D Hinks	
1307, 2 R Bayley 825, 3 D Ratcliffe	
817, 4 Parker and Kirby 739, 5 W	
Kitchen 638.	
Selby	
1079, 2 D Ratcliffe 1035, 3 W	
Kitchen 1023, 4 D Ratcliffe 990, 5	
D Ratcliffe 948, 6 D Hinks 804	

Stapenhill HS Season

result: 1 Mr and Mrs R Smith,	
1159.99; 2 Mr and Mrs R Smith,	
1190.97; 3 Mr and Mrs R Smith,	
1128.20; 4 Mr and Mrs R Smith,	
1120.53; 5 Mr and Mrs R Smith,	
1114.82; 6 Mr and Mrs R Smith,	
1097.90; 7 E Crowden 1000.05;	
E Crowden 1087.47; 9 Mr and Mrs	
R Smith, 1083.31; 10 Mr and Mrs	
Gippo, 1072.73.	

Barton vts

draw, Tutbury, May 12: Rob	
Arch A (SCR) v Hutton B (45)	
JCB Roster, Robich B (30)	
Barley Mow (30) at Hutton, Sud	
bury B (45) v John Carr A (SCR)	
at St Paul's, Bass Pens B (30)	
v Belvedere Park A (SCR) at Barton	
2, Cons Club (45) v Tutbury A	
(SCR) at Rolleston.	

Barton and District

NRFC: Selby 1 Result: 1 D Hinks	
1307, 2 R Bayley 825, 3 D Ratcliffe	
817, 4 Parker and Kirby 739, 5 W	
Kitchen 638.	
Selby	
1079, 2 D Ratcliffe 1035, 3 W	
Kitchen 1023, 4 D Ratcliffe 990, 5	
D Ratcliffe 948, 6 D Hinks 804	

Stapenhill HS Season

result: 1 Mr and Mrs R Smith,	
1159.99; 2 Mr and Mrs R Smith,	
1190.97; 3 Mr and Mrs R Smith,	
1128.20; 4 Mr and Mrs R Smith,	
1120.53; 5 Mr and Mrs R Smith,	
1114.82; 6 Mr and Mrs R Smith,	
1097.90; 7 E Crowden 1000.05;	
E Crowden 1087.47; 9 Mr and Mrs	
R Smith, 1083.31; 10 Mr and Mrs	
Gippo, 1072.73.	

Barton vts

draw, Tutbury, May 12: Rob	
Arch A (SCR) v Hutton B (45)	
JCB Roster, Robich B (30)	
Barley Mow (30) at Hutton, Sud	
bury B (45) v John Carr A (SCR)	
at St Paul's, Bass Pens B (30)	
v Belvedere Park A (SCR) at Barton	
2, Cons Club (45) v Tutbury A	
(SCR) at Rolleston.	

Barton and District

NRFC: Selby 1 Result: 1 D Hinks	
1307, 2 R Bayley 825, 3 D Ratcliffe	
817, 4 Parker and Kirby 739, 5 W	
Kitchen 638.	
Selby	
1079, 2 D Ratcliffe 1035, 3 W	
Kitchen 1023, 4 D Ratcliffe 990, 5	
D Ratcliffe 948, 6 D Hinks 804	

</